

SOUTHWEST RIDGE, WESTRIDGE

\$555,000

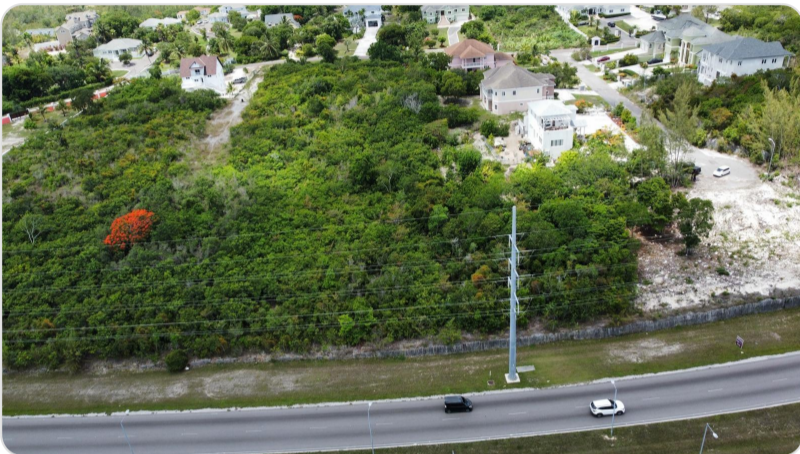

Address:	SOUTHWEST RIDGE, Westridge
City:	New Providence/Paradise Island
MLS#:	63323
Lot Size:	79,715 sq. ft.
Listing No:	R2131
Beds:	0
Baths:	0
Living Area:	79,715 sq. ft.
Year Built:	n/a
Status:	For Sale only

PROPERTY GALLERY



PROPERTY DETAILS

This expansive 1.83 acres lot in the highly sought-after South Westridge area offers endless possibilities for development. Zoned for residential overlooking the beautiful Lake Cunningham. It's a quiet area, ideal for a rearing family and your dream home. With a nearby beach and Bahamar Resort, this property offers an exceptional location for both living and business. The size of the lot provides ample space ensuring you have room to maximize this incredible opportunity. Don't miss out on this rare chance to own a prime piece of real estate in one of Nassau's most desirable areas.

AGENT DETAILS



Nassau/New Providence Office

 [\(242\) 362-5219](tel:(242)362-5219)

 [\(242\) 362-5219](tel:(242)362-5219)

 info@moskorealty.com



The Bahamas Real Estate Association is not responsible for the accuracy of the information listed above. The data relating to the real estate for sale or lease on this website comes in part from the Internet Data Exchange Program (IDX) and the Bahamas MLS, and is provided here for consumer's personal, non-commercial use. It may not be used for any purpose other than to identify prospective properties consumers may be interested in purchasing or leasing. Real Estate listings held in brokerage firms other than the office owning this website are marked with the IDX logo on the short inquiry. Data provided is deemed reliable but not guaranteed. This information is protected by copyright and all rights reserved. This property is shown courtesy of The Bahamas MLS.

© 2026 Mosko Realty. All rights reserved.

Generated on: 06/11/2026 08:46:58 PM