

PINEFIELD, ACKLINS

\$300,000



Address:	PINEFIELD, Acklins
City:	Acklins
MLS#:	63272
Lot Size:	300,000 sq. ft.
Listing No:	R2093
Beds:	0
Baths:	0
Living Area:	300,000 sq. ft.
Year Built:	n/a
Status:	For Saleonly

PROPERTY GALLERY

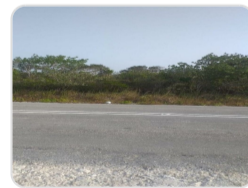
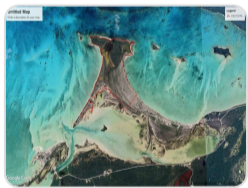

PROPERTY DETAILS

Offering 6 acres of land located in Acklins which could be divided. The property has an open zoning. All utilities are available and accessible. The property is located between the settlements of Chester's and Pinefield. Approved plans are in place for a subdivision development. Great investment opportunity!

AGENT DETAILS



Nassau/New Providence Office

 [\(242\) 362-5219](tel:(242)362-5219)

 [\(242\) 362-5219](tel:(242)362-5219)

 info@moskorealty.com



The Bahamas Real Estate Association is not responsible for the accuracy of the information listed above. The data relating to the real estate for sale or lease on this website comes in part from the Internet Data Exchange Program (IDX) and the Bahamas MLS, and is provided here for consumer's personal, non-commercial use. It may not be used for any purpose other than to identify prospective properties consumers may be interested in purchasing or leasing. Real Estate listings held in brokerage firms other than the office owning this website are marked with the IDX logo on the short inquiry. Data provided is deemed reliable but not guaranteed. This information is protected by copyright and all rights reserved. This property is shown courtesy of The Bahamas MLS.

© 2026 Mosko Realty. All rights reserved.

Generated on: 06/04/2026 03:14:53 AM