

LOT#107, WESTRIDGE

\$370,000



Address:	WESTRIDGE, WESTERN DISTRI,Westridge
City:	New Providence/Paradise Island
MLS#:	64624
Lot Size:	22,000 sq. ft.
Listing No:	R910
Beds:	0
Baths:	0
Living Area:	22,000 sq. ft.
Year Built:	n/a
Status:	For Saleonly

PROPERTY GALLERY

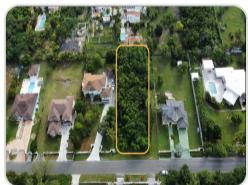

PROPERTY DETAILS

Lot 107, Atlantic Drive, North Westridge — a prime 22,000 sq. ft. (100' x 220') residential lot ideal for building a luxurious single-family home in one of Nassau's most desirable middle-to-high income neighborhoods. This spacious, well-positioned parcel offers privacy, convenience, and proximity to top restaurants (Sapidilla, Twisted Lime), shopping centers, banks, beaches, and the nearby Baha Mar Resort, casino, and golf course. With its quiet, prestigious setting and excellent buildable area, Lot 107 is a rare opportunity to create your dream home or a high-value investment property in a sought-after western district location.

AGENT DETAILS



Nassau/New Providence Office

📞 [\(242\) 362-5219](tel:(242)362-5219)

📞 [\(242\) 362-5219](tel:(242)362-5219)

✉️ info@moskorealty.com



The Bahamas Real Estate Association is not responsible for the accuracy of the information listed above. The data relating to the real estate for sale or lease on this website comes in part from the Internet Data Exchange Program (IDX) and the Bahamas MLS, and is provided here for consumer's personal, non-commercial use. It may not be used for any purpose other than to identify prospective properties consumers may be interested in purchasing or leasing. Real Estate listings held in brokerage firms other than the office owning this website are marked with the IDX logo on the short inquiry. Data provided is deemed reliable but not guaranteed. This information is protected by copyright and all rights reserved. This property is shown courtesy of The Bahamas MLS.

© 2026 Mosko Realty. All rights reserved.

Generated on: 06/03/2026 09:43:34 PM