

SOUTH PALMETTO POINT, PALMETTO POINT

\$115,000



Address:	SOUTH PALMETTO POINT, Palmetto Point
City:	Eleuthera
MLS#:	63856
Lot Size:	81,762 sq. ft.
Listing No:	R1885
Beds:	0
Baths:	0
Living Area:	0 sq. ft.
Year Built:	n/a
Status:	For Saleonly

PROPERTY GALLERY

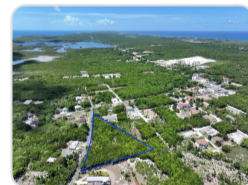
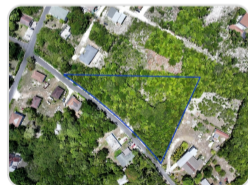

PROPERTY DETAILS

Excellent location, this open zoned residential lot is 1.877 acres in size and in the heart of the South Palmetto Point community on the Caribbean side of the Island of Eleuthera Bahamas and close to grocery stores, bank, restaurants, pharmacy, clinic and more. Build your vacation home or cottages and enjoy rental income with this amazing parcel. Power and city water are available at the lot, a ready to build location. Call today to set up an appointment to view this parcel or for additional information!

AGENT DETAILS



Nassau/New Providence Office

📞 [\(242\) 362-5219](tel:(242)362-5219)

📞 [\(242\) 362-5219](tel:(242)362-5219)

✉️ info@moskorealty.com



The Bahamas Real Estate Association is not responsible for the accuracy of the information listed above. The data relating to the real estate for sale or lease on this website comes in part from the Internet Data Exchange Program (IDX) and the Bahamas MLS, and is provided here for consumer's personal, non-commercial use. It may not be used for any purpose other than to identify prospective properties consumers may be interested in purchasing or leasing. Real Estate listings held in brokerage firms other than the office owning this website are marked with the IDX logo on the short inquiry. Data provided is deemed reliable but not guaranteed. This information is protected by copyright and all rights reserved. This property is shown courtesy of The Bahamas MLS.

© 2026 Mosko Realty. All rights reserved.

Generated on: 06/04/2026 12:20:02 AM