

ELEUTHERA LOT

\$185,000



Address:	NORTH PALMETTO POINT, Palmetto Point
City:	Eleuthera
MLS#:	63627
Lot Size:	62,291 sq. ft.
Listing No:	R1884
Beds:	0
Baths:	0
Living Area:	0 sq. ft.
Year Built:	n/a
Status:	For Saleonly

PROPERTY GALLERY

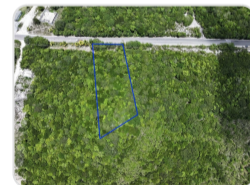

PROPERTY DETAILS

Amazing investment opportunity, this multi-family/commercially zoned parcel is 1.43 acres in size, with 121+ feet of frontage on the main Queen's Highway in Eleuthera, the Jewel of The Bahamas. Located in the settlement of North Palmetto Point and 10 minutes south of Governor's Harbour - close to all amenities such as hardware stores, grocery stores, bank, restaurants, pharmacy, clinic and more. Endless potential for businesses, restaurants, offices, apartments, or mixed use. Call today to set up an appointment to view this parcel or for additional information!

AGENT DETAILS



Nassau/New Providence Office

📞 [\(242\) 362-5219](tel:(242)362-5219)

📞 [\(242\) 362-5219](tel:(242)362-5219)

✉️ info@moskorealty.com



The Bahamas Real Estate Association is not responsible for the accuracy of the information listed above. The data relating to the real estate for sale or lease on this website comes in part from the Internet Data Exchange Program (IDX) and the Bahamas MLS, and is provided here for consumer's personal, non-commercial use. It may not be used for any purpose other than to identify prospective properties consumers may be interested in purchasing or leasing. Real Estate listings held in brokerage firms other than the office owning this website are marked with the IDX logo on the short inquiry. Data provided is deemed reliable but not guaranteed. This information is protected by copyright and all rights reserved. This property is shown courtesy of The Bahamas MLS.

© 2026 Mosko Realty. All rights reserved.

Generated on: 06/03/2026 09:43:39 PM