

LOT C - QUEEN'S HIGHWAY, HATCHET BAY

\$90,000



| | |
|---------------------|--------------------------------------|
| Address: | LOT C - QUEEN'S HIGHWAY, Hatchet Bay |
| City: | Eleuthera |
| MLS#: | 64952 |
| Lot Size: | 10,000 sq. ft. |
| Listing No: | R1434 |
| Beds: | 0 |
| Baths: | 0 |
| Living Area: | 10,000 sq. ft. |
| Year Built: | n/a |
| Status: | For Sale only |

PROPERTY GALLERY

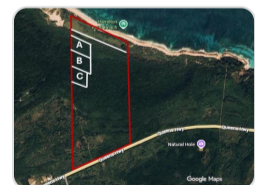
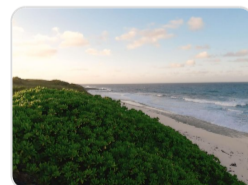

PROPERTY DETAILS

Positioned at the highest point of the estate, Property C is a 10,000 sq. ft. hilltop lot offering expansive views from the Atlantic Ocean to the Caribbean Sea. The elevated setting captures steady trade winds, open skies, and a sweeping outlook over the surrounding landscape. From

this vantage point, the island's natural contours, coastline, and dual-ocean backdrop are fully on display. As part of a thoughtfully planned private estate, the community will develop cohesively, while this lot remains distinguished by its superior elevation and outlook. An exceptional opportunity for a buyer seeking a rare, elevated homesite with enduring views.

AGENT DETAILS



Nassau/New Providence Office

 [\(242\) 362-5219](tel:(242)362-5219)

 [\(242\) 362-5219](tel:(242)362-5219)

 info@moskorealty.com



The Bahamas Real Estate Association is not responsible for the accuracy of the information listed above. The data relating to the real estate for sale or lease on this website comes in part from the Internet Data Exchange Program (IDX) and the Bahamas MLS, and is provided here for consumer's personal, non-commercial use. It may not be used for any purpose other than to identify prospective properties consumers may be interested in purchasing or leasing. Real Estate listings held in brokerage firms other than the office owning this website are marked with the IDX logo on the short inquiry. Data provided is deemed reliable but not guaranteed. This information is protected by copyright and all rights reserved. This property is shown courtesy of The Bahamas MLS.

© 2026 Mosko Realty. All rights reserved.

Generated on: 06/04/2026 03:11:45 AM