

BLOCK 3 ELEUTHERA ISLAND SHORES, GREGORY TOWN

\$780,000



Address: Block 3 ELEUTHERA ISLAND SHORES, Gregory Town

City: Eleuthera

MLS#: 65222

Lot Size: 10,800 sq. ft.

Listing No: R1871

Beds: 3

Baths: 2

Living Area: 1,300 sq. ft.

Year Built: 2025

Status: For Sale or rent

PROPERTY GALLERY

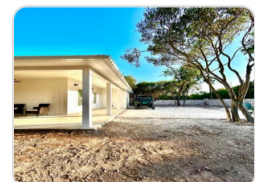
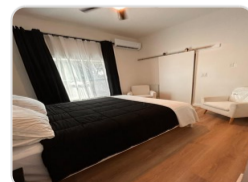

PROPERTY DETAILS

This 3-bedroom, 2-bathroom home is located on a 10,800 sq. ft. multifamily lot just minutes from Surfers Beach. The approximately 1,300 sq. ft. residence is currently operating as a successful Airbnb, providing immediate short-term rental income. Multifamily zoning allows for future expansion or an additional unit, offering clear value-add potential. A turnkey income property in a high-demand area with both cash flow and upside. Financials available upon request.

AGENT DETAILS



Nassau/New Providence Office

 [\(242\) 362-5219](tel:(242)362-5219)

 [\(242\) 362-5219](tel:(242)362-5219)

 info@moskorealty.com



The Bahamas Real Estate Association is not responsible for the accuracy of the information listed above. The data relating to the real estate for sale or lease on this website comes in part from the Internet Data Exchange Program (IDX) and the Bahamas MLS, and is provided here for consumer's personal, non-commercial use. It may not be used for any purpose other than to identify prospective properties consumers may be interested in purchasing or leasing. Real Estate listings held in brokerage firms other than the office owning this website are marked with the IDX logo on the short inquiry. Data provided is deemed reliable but not guaranteed. This information is protected by copyright and all rights reserved. This property is shown courtesy of The Bahamas MLS.

© 2026 Mosko Realty. All rights reserved.

Generated on: 06/03/2026 10:22:38 PM