

## BLOCK 65 ELEUTHERA ISLAND SHORES, GREGORY TOWN

**\$27,500**

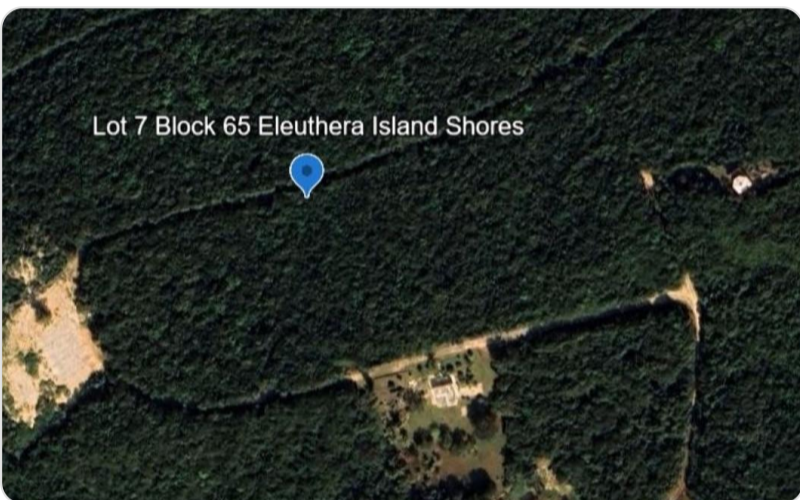

<b>Address:</b>	Block 65 ELEUTHERA ISLAND SHORES, Gregory Town
<b>City:</b>	Eleuthera
<b>MLS#:</b>	64739
<b>Lot Size:</b>	10,400 sq. ft.
<b>Listing No:</b>	R1870
<b>Beds:</b>	0
<b>Baths:</b>	0
<b>Living Area:</b>	10,400 sq. ft.
<b>Year Built:</b>	n/a
<b>Status:</b>	For Sale only

### PROPERTY GALLERY

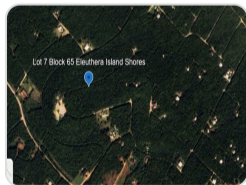
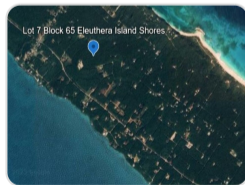
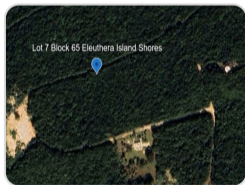

### PROPERTY DETAILS

This elevated lot sits on the hill in Surfers Beach area and offers a quiet, natural setting. From a second floor build, the property captures ocean views on the two sides, taking advantage of the height and surrounding landscape. The land itself is untouched and gives room for a comfortable home, vacation property, or a simple retreat. Surfer's Beach is just nearby, known for its waves, rocky shoreline, and laid-back atmosphere. Access to basic amenities in the area is convenient while still keeping a sense of privacy.

## AGENT DETAILS

---



### Nassau/New Providence Office

 [\(242\) 362-5219](tel:(242)362-5219)

 [\(242\) 362-5219](tel:(242)362-5219)

 [info@moskorealty.com](mailto:info@moskorealty.com)



The Bahamas Real Estate Association is not responsible for the accuracy of the information listed above. The data relating to the real estate for sale or lease on this website comes in part from the Internet Data Exchange Program (IDX) and the Bahamas MLS, and is provided here for consumer's personal, non-commercial use. It may not be used for any purpose other than to identify prospective properties consumers may be interested in purchasing or leasing. Real Estate listings held in brokerage firms other than the office owning this website are marked with the IDX logo on the short inquiry. Data provided is deemed reliable but not guaranteed. This information is protected by copyright and all rights reserved. This property is shown courtesy of The Bahamas MLS.

© 2026 Mosko Realty. All rights reserved.

Generated on: 06/04/2026 12:11:42 AM