

## 25 LUMUMBA LANE, KOOL ACR, YAMACRAW

**\$3,000**



<b>Address:</b>	25 LUMUMBA LANE, KOOL ACR, Yamacraw
<b>City:</b>	New Providence/Paradise Island
<b>MLS#:</b>	65278
<b>Lot Size:</b>	2,000 sq. ft.
<b>Listing No:</b>	R1673
<b>Beds:</b>	3
<b>Baths:</b>	2
<b>Living Area:</b>	2,000 sq. ft.
<b>Year Built:</b>	n/a
<b>Status:</b>	For Rentonly

### PROPERTY GALLERY

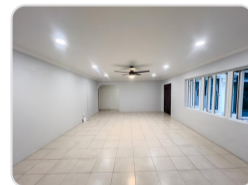
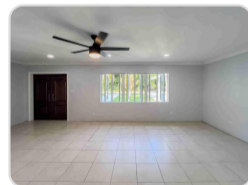

### PROPERTY DETAILS

Beautifully renovated 1,500 sq. ft., 3-bedroom, 2-bath home set on a tranquil one-acre lot. The open layout showcases refinished tile floors, smooth plastered ceilings, and sunlit, expansive windows throughout. The house features a brand-new modern kitchen with generous counter space. Ideally located just minutes from the developing Legendary Marina, One East Plaza, Solomons Yamacraw and nearby parks.

### AGENT DETAILS



## Nassau/New Providence Office

 [\(242\) 362-5219](tel:(242)362-5219)

 [\(242\) 362-5219](tel:(242)362-5219)

 [info@moskorealty.com](mailto:info@moskorealty.com)



The Bahamas Real Estate Association is not responsible for the accuracy of the information listed above. The data relating to the real estate for sale or lease on this website comes in part from the Internet Data Exchange Program (IDX) and the Bahamas MLS, and is provided here for consumer's personal, non-commercial use. It may not be used for any purpose other than to identify prospective properties consumers may be interested in purchasing or leasing. Real Estate listings held in brokerage firms other than the office owning this website are marked with the IDX logo on the short inquiry. Data provided is deemed reliable but not guaranteed. This information is protected by copyright and all rights reserved. This property is shown courtesy of The Bahamas MLS.

© 2026 Mosko Realty. All rights reserved.

Generated on: 06/04/2026 12:54:04 AM