

HARBOUR DRIVE, PARADISE IS, PARADISE ISLAND

\$12,000

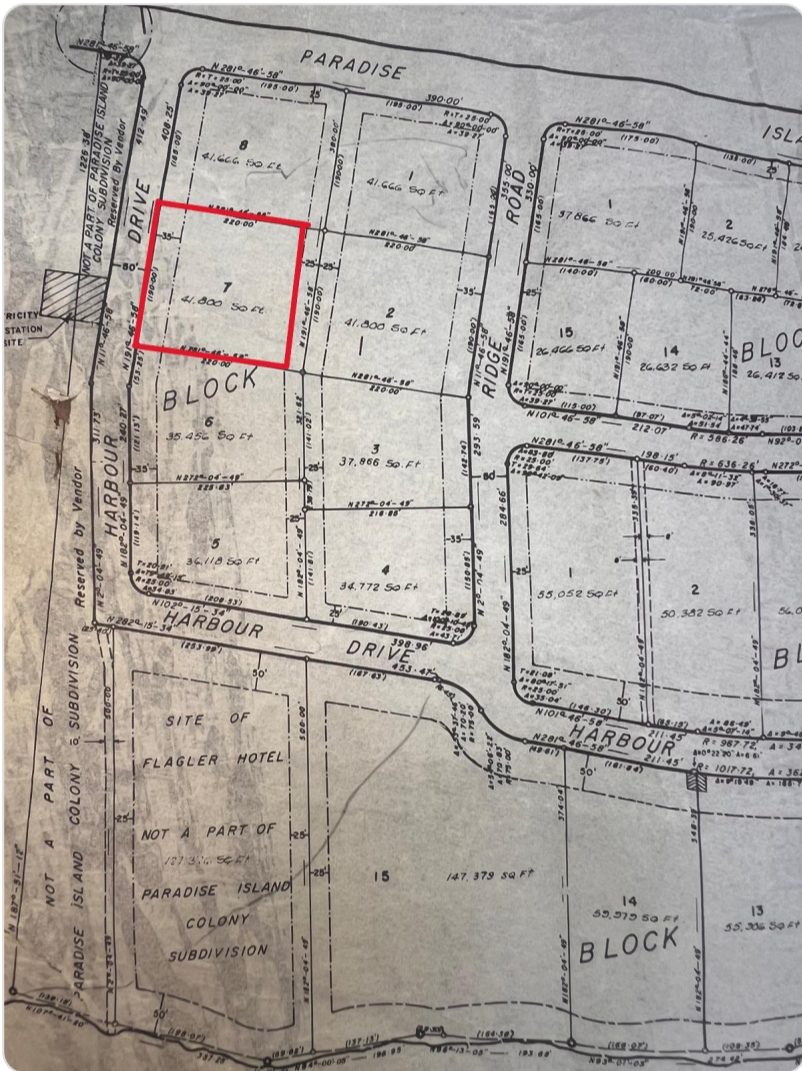

Address:	HARBOUR DRIVE, PARADISE IS, Paradise Island
City:	New Providence/Paradise Island
MLS#:	64778
Lot Size:	0 sq. ft.
Listing No:	C-225
Beds:	n/a
Baths:	n/a
Living Area:	0 sq. ft.
Year Built:	n/a
Status:	For Rentonly

PROPERTY GALLERY



PROPERTY DETAILS

This 41,800 sq ft parcel of land presents a prime opportunity for a construction staging area, strategically located to enhance project efficiency and logistics. With ample space for equipment, materials, and temporary facilities, this site offers convenient access to major

transport routes, ensuring seamless delivery and reduced downtime. The flat terrain is ready for immediate use, minimizing preparation costs. Lease this property to support your construction operations and streamline your workflow. Don't miss this chance to secure a valuable asset in a growth-focused area!

AGENT DETAILS



Nassau/New Providence Office

 [\(242\) 362-5219](tel:(242)362-5219)

 [\(242\) 362-5219](tel:(242)362-5219)

 info@moskorealty.com



The Bahamas Real Estate Association is not responsible for the accuracy of the information listed above. The data relating to the real estate for sale or lease on this website comes in part from the Internet Data Exchange Program (IDX) and the Bahamas MLS, and is provided here for consumer's personal, non-commercial use. It may not be used for any purpose other than to identify prospective properties consumers may be interested in purchasing or leasing. Real Estate listings held in brokerage firms other than the office owning this website are marked with the IDX logo on the short inquiry. Data provided is deemed reliable but not guaranteed. This information is protected by copyright and all rights reserved. This property is shown courtesy of The Bahamas MLS.

© 2026 Mosko Realty. All rights reserved.

Generated on: 06/04/2026 12:54:02 AM