

QUEEN'S HIGHWAY, LITTLE EXUMA

\$44,000



Address:	QUEEN'S HIGHWAY, Little Exuma
City:	Exuma & Exuma Cays
MLS#:	65060
Lot Size:	10,000 sq. ft.
Listing No:	C-213
Beds:	n/a
Baths:	n/a
Living Area:	0 sq. ft.
Year Built:	n/a
Status:	For Sale only

PROPERTY GALLERY

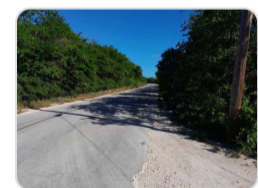
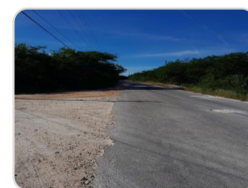
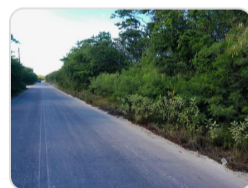
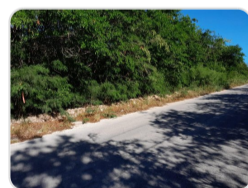

PROPERTY DETAILS

This is a commercial / multi-family lot is on the highway and only about 5 minutes from the world famous Tropic of Cancer Beach. It is approximately 40 minutes from George Town the capital. This area is growing and apartments can be a great investment. All utilities are available on the highway including water, electricity, telephone and cable.

AGENT DETAILS



Nassau/New Providence Office

 [\(242\) 362-5219](tel:(242)362-5219)

 [\(242\) 362-5219](tel:(242)362-5219)

 info@moskorealty.com



The Bahamas Real Estate Association is not responsible for the accuracy of the information listed above. The data relating to the real estate for sale or lease on this website comes in part from the Internet Data Exchange Program (IDX) and the Bahamas MLS, and is provided here for consumer's personal, non-commercial use. It may not be used for any purpose other than to identify prospective properties consumers may be interested in purchasing or leasing. Real Estate listings held in brokerage firms other than the office owning this website are marked with the IDX logo on the short inquiry. Data provided is deemed reliable but not guaranteed. This information is protected by copyright and all rights reserved. This property is shown courtesy of The Bahamas MLS.

© 2026 Mosko Realty. All rights reserved.

Generated on: 06/04/2026 12:54:02 AM