

16A ELIZABETH ON BAY

\$11,673



Address:	ELIZABETH ON BAY, East Bay Street
City:	New Providence/Paradise Island
MLS#:	64601
Lot Size:	0 sq. ft.
Listing No:	C-211
Beds:	n/a
Baths:	n/a
Living Area:	0 sq. ft.
Year Built:	n/a
Status:	For Rentonly

PROPERTY GALLERY

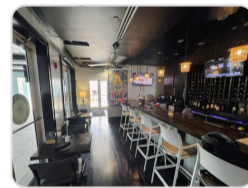
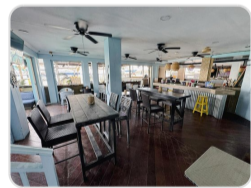

PROPERTY DETAILS

Unit #16A/B ground floor has a rentable area of 2313 sq.ft. The building features a 16 slip marina, two arcade entrances, security & groundskeeping service, and full standby generators. Rent includes CAM, (Vat not included). Parking is available at Villanova parking lot on Elizabeth Ave at an extra cost of \$60.00 per month. Electricity is additional and is separately metered. Price per SqFt. \$60.56.

AGENT DETAILS



Nassau/New Providence Office

 [\(242\) 362-5219](tel:(242)362-5219)

 [\(242\) 362-5219](tel:(242)362-5219)

 info@moskorealty.com



The Bahamas Real Estate Association is not responsible for the accuracy of the information listed above. The data relating to the real estate for sale or lease on this website comes in part from the Internet Data Exchange Program (IDX) and the Bahamas MLS, and is provided here for consumer's personal, non-commercial use. It may not be used for any purpose other than to identify prospective properties consumers may be interested in purchasing or leasing. Real Estate listings held in brokerage firms other than the office owning this website are marked with the IDX logo on the short inquiry. Data provided is deemed reliable but not guaranteed. This information is protected by copyright and all rights reserved. This property is shown courtesy of The Bahamas MLS.

© 2026 Mosko Realty. All rights reserved.

Generated on: 06/04/2026 12:17:39 AM