

#18 BLACKBEARD TERRA

\$210,000



Address:	#18 BLACKBEARD TERRACE SUBDIV,Eastern Road
City:	New Providence/Paradise Island
MLS#:	64471
Lot Size:	19,810 sq. ft.
Listing No:	R2449
Beds:	0
Baths:	0
Living Area:	19,810 sq. ft.
Year Built:	n/a
Status:	For Saleonly

PROPERTY GALLERY

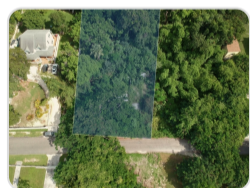
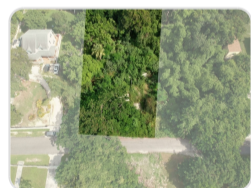

PROPERTY DETAILS

Spacious 19,810 sq. ft. single-family lot located in the peaceful and well-established community of Blackbeard Terrace off Eastern Road. The property includes a solid existing foundation, offering a head start for your future home build. This charming suburban neighborhood is known for its well-maintained estates, lush landscaping, and quiet, family-friendly atmosphere. Conveniently situated near schools, grocery stores, restaurants, marinas, and beaches, it provides a perfect balance of comfort and convenience. Ideal for families looking to settle in one of Eastern New Providence's most desirable areas, this lot presents a rare opportunity to build your dream home in a safe and scenic residential setting.

AGENT DETAILS



Nassau/New Providence Office

📞 [\(242\) 362-5219](tel:(242)362-5219)

📞 [\(242\) 362-5219](tel:(242)362-5219)

✉️ info@moskorealty.com



The Bahamas Real Estate Association is not responsible for the accuracy of the information listed above. The data relating to the real estate for sale or lease on this website comes in part from the Internet Data Exchange Program (IDX) and the Bahamas MLS, and is provided here for consumer's personal, non-commercial use. It may not be used for any purpose other than to identify prospective properties consumers may be interested in purchasing or leasing. Real Estate listings held in brokerage firms other than the office owning this website are marked with the IDX logo on the short inquiry. Data provided is deemed reliable but not guaranteed. This information is protected by copyright and all rights reserved. This property is shown courtesy of The Bahamas MLS.

© 2026 Mosko Realty. All rights reserved.

Generated on: 06/03/2026 09:56:32 PM