

BLUESKY LANE

\$70,000



Address:	BLUESKY LANE,Other New Providence/Nassau
City:	New Providence/Paradise Island
MLS#:	65062
Lot Size:	3,600 sq. ft.
Listing No:	R607
Beds:	0
Baths:	0
Living Area:	3,600 sq. ft.
Year Built:	n/a
Status:	For Saleonly

PROPERTY GALLERY

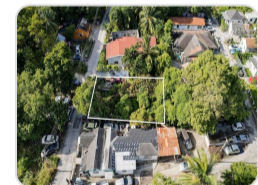
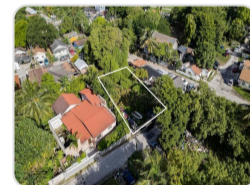
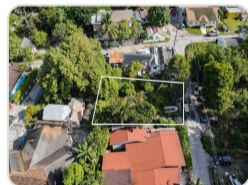

PROPERTY DETAILS

This 3,600 sq ft lot is among the few remaining lots in what is known as Bluesky Lane in the Oasis Subdivision, just off of Kemp Rd. While ideal for a single family home, the zoning trend for the area is open, which is its highest and best use. It is located within close proximity to all the modern conveniences and necessities of life represented by health clinics, schools, gas stations, grocery stores, transportation etc.

AGENT DETAILS



Nassau/New Providence Office

 [\(242\) 362-5219](tel:(242)362-5219)

 [\(242\) 362-5219](tel:(242)362-5219)

 info@moskorealty.com



The Bahamas Real Estate Association is not responsible for the accuracy of the information listed above. The data relating to the real estate for sale or lease on this website comes in part from the Internet Data Exchange Program (IDX) and the Bahamas MLS, and is provided here for consumer's personal, non-commercial use. It may not be used for any purpose other than to identify prospective properties consumers may be interested in purchasing or leasing. Real Estate listings held in brokerage firms other than the office owning this website are marked with the IDX logo on the short inquiry. Data provided is deemed reliable but not guaranteed. This information is protected by copyright and all rights reserved. This property is shown courtesy of The Bahamas MLS.

© 2026 Mosko Realty. All rights reserved.

Generated on: 06/04/2026 02:08:34 AM