

ELEUTHERA ISLAND SHORES,GREGORY TOWN

\$70,000



Address: ELEUTHERA ISLAND SHORES,Gregory Town

City: Eleuthera

MLS#: 65068

Lot Size: 7,200 sq. ft.

Listing No: R2185

Beds: 0

Baths: 0

Living Area: 7,200 sq. ft.

Year Built: n/a

Status: For Saleonly

PROPERTY GALLERY

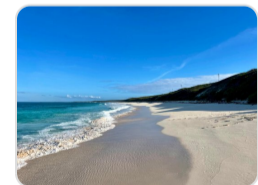
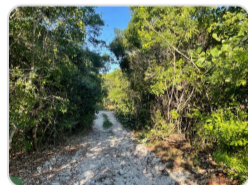
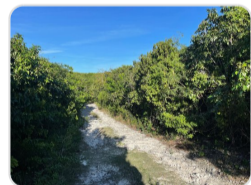

PROPERTY DETAILS

This unique area is a draw for serious surfers and surfers of all levels; however, it is also perfect for those who want to be off the beaten path, off the grid and who are seeking a tropical oasis. Just a short drive north takes you to the charming settlement of Gregory Town, where you will find restaurants, grocery stores, bars and live music. Also, the North Eleuthera Airport is approximately 25 minutes by car, this location offers the perfect blend for tranquility and accessibility making it an excellent choice for your island escape, vacation home or investment opportunity

AGENT DETAILS



Nassau/New Providence Office

📞 [\(242\) 362-5219](tel:(242)362-5219)

📞 [\(242\) 362-5219](tel:(242)362-5219)

✉️ info@moskorealty.com



The Bahamas Real Estate Association is not responsible for the accuracy of the information listed above. The data relating to the real estate for sale or lease on this website comes in part from the Internet Data Exchange Program (IDX) and the Bahamas MLS, and is provided here for consumer's personal, non-commercial use. It may not be used for any purpose other than to identify prospective properties consumers may be interested in purchasing or leasing. Real Estate listings held in brokerage firms other than the office owning this website are marked with the IDX logo on the short inquiry. Data provided is deemed reliable but not guaranteed. This information is protected by copyright and all rights reserved. This property is shown courtesy of The Bahamas MLS.

© 2026 Mosko Realty. All rights reserved.

Generated on: 06/04/2026 01:07:18 AM