



10 WOODLAND ROAD, VILLAGE ROAD

\$530,000



Address:	10 WOODLAND ROAD, Village Road
City:	New Providence/Paradise Island
MLS#:	65102
Lot Size:	7,225 sq. ft.
Listing No:	R1756
Beds:	3
Baths:	2
Living Area:	2,225 sq. ft.
Year Built:	n/a
Status:	For Sale only

PROPERTY GALLERY

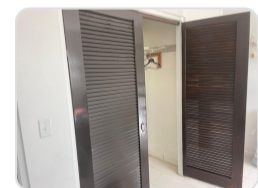

PROPERTY DETAILS

Located in a quiet and well-established neighborhood off Village Road, this charming single-family home offers a fantastic opportunity to create something truly special. Featuring 3 bedrooms and 2 bathrooms, the property boasts great bones and a brand-new roof, providing a solid foundation for future upgrades. The spacious yard is adorned with mature fruit trees, perfect for outdoor enjoyment, while the carport and covered parking add everyday convenience. Ideally located near shops, clinics, schools, the harbor, and downtown Nassau. With just a little TLC, this home can be transformed into an amazing residence in a highly desirable area—ideal for homeowners or investors looking to add value.

AGENT DETAILS



Nassau/New Providence Office

📞 [\(242\) 362-5219](tel:(242)362-5219)

📞 [\(242\) 362-5219](tel:(242)362-5219)

✉️ info@moskorealty.com



The Bahamas Real Estate Association is not responsible for the accuracy of the information listed above. The data relating to the real estate for sale or lease on this website comes in part from the Internet Data Exchange Program (IDX) and the Bahamas MLS, and is provided here for consumer's personal, non-commercial use. It may not be used for any purpose other than to identify prospective properties consumers may be interested in purchasing or leasing. Real Estate listings held in brokerage firms other than the office owning this website are marked with the IDX logo on the short inquiry. Data provided is deemed reliable but not guaranteed. This information is protected by copyright and all rights reserved. This property is shown courtesy of The Bahamas MLS.

© 2026 Mosko Realty. All rights reserved.

Generated on: 06/11/2026 08:58:23 PM