



CONDO & DOCK SLIP

\$599,000



Address:	BIMINI BAY RESORT, Bimini Bay
City:	Bimini
MLS#:	63930
Lot Size:	0 sq. ft.
Listing No:	R2316
Beds:	2
Baths:	2
Living Area:	1,385 sq. ft.
Year Built:	n/a
Status:	For Sale only

PROPERTY GALLERY

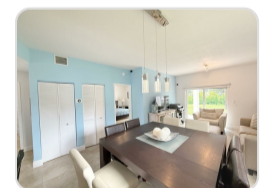

PROPERTY DETAILS

A rare turnkey offering in the exclusive Bimini Bay community, this renovated ground-floor two-bedroom, two-bath condo is paired with a 50' x 20' mega marina dock slip. Perfect for boaters, arrive and dock directly at the luxury Mega Marina, then retreat to your private residence with an expansive backyard, one of the most desirable features in Bimini Bay. Offered semi-furnished, the condo is ideal as a personal island escape or short-term rental. The marina, an official port of entry, provides protected floating docks, on-site Customs and Immigration, and rental income potential. Enjoy access to Hilton pools, the casino, signature restaurants, and the full lifestyle of Resorts World Bimini. This unique package delivers an unparalleled blend of convenience, comfort, and investment value.

AGENT DETAILS



Grand Bahama Office

 [\(242\) 351-6445](tel:(242)351-6445)

 gbinfo@moskorealty.com

GBOffice
Grand Bahama Island
(242) 351-6449
(242) 351-6445



The Bahamas Real Estate Association is not responsible for the accuracy of the information listed above. The data relating to the real estate for sale or lease on this website comes in part from the Internet Data Exchange Program (IDX) and the Bahamas MLS, and is provided here for consumer's personal, non-commercial use. It may not be used for any purpose other than to identify prospective properties consumers may be interested in purchasing or leasing. Real Estate listings held in brokerage firms other than the office owning this website are marked with the IDX logo on the short inquiry. Data provided is deemed reliable but not guaranteed. This information is protected by copyright and all rights reserved. This property is shown courtesy of The Bahamas MLS.

© 2026 Mosko Realty. All rights reserved.

Generated on: 06/03/2026 09:55:50 PM