

6 SEA COAST SUBD.

\$99,000



Address:	S.C BOOTLE HIGHWAY, Treasure Cay
City:	Abaco
MLS#:	63885
Lot Size:	43,560 sq. ft.
Listing No:	R1550
Beds:	0
Baths:	0
Living Area:	43,560 sq. ft.
Year Built:	n/a
Status:	For Saleonly

PROPERTY GALLERY

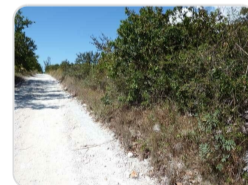

PROPERTY DETAILS

This acreage is accessible from S. C. Bootle Highway, and approximately 950 feet drive north of Treasure Cay. The land is situated on a 20 feet road reservation on the western side of the Highway. The Water and electrical are available in the subdivision. Not too far away within walking distance is a rocky shore waterfront, with easy access for swimming. Homes can be built to take advantage of the sea view, and the lot is close to restaurants, marina, golf course, and schools. Treasure Cay offers access to some of the most beautiful beaches in the Bahamas.

AGENT DETAILS



Grand Bahama Office

 [\(242\) 351-6445](tel:(242)351-6445)

 gbinfo@moskorealty.com

GBOffice
Grand Bahama Island
(242) 351-6449
(242) 351-6445



The Bahamas Real Estate Association is not responsible for the accuracy of the information listed above. The data relating to the real estate for sale or lease on this website comes in part from the Internet Data Exchange Program (IDX) and the Bahamas MLS, and is provided here for consumer's personal, non-commercial use. It may not be used for any purpose other than to identify prospective properties consumers may be interested in purchasing or leasing. Real Estate listings held in brokerage firms other than the office owning this website are marked with the IDX logo on the short inquiry. Data provided is deemed reliable but not guaranteed. This information is protected by copyright and all rights reserved. This property is shown courtesy of The Bahamas MLS.

© 2026 Mosko Realty. All rights reserved.

Generated on: 06/04/2026 01:08:29 AM