11 BOATSWAIN HILL,CARMICHAEL ROAD

$400,000

Address:	11 BOATSWAIN HILL,Carmichael Road
City:	New Providence/Paradise Island
MLS#:	63677
Lot Size:	49,658 sq. ft.
Listing No:	R2415
Beds:	0
Baths:	0
Living Area:	49,658 sq. ft.
Year Built:	n/a
Status:	For Saleonly

PROPERTY GALLERY

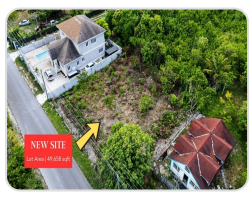

PROPERTY DETAILS

? 1.14 ACRES , WESTERN NASSAU , $400,000 ? You waited... now it might be too late. Opportunities like this don't come around often — over an acre of prime land in Boatswain Hill, just off Carmichael Road, nestled on the highly sought-after western end of Nassau. ? Build your dream estate. ? Develop a multi-unit investment property. ? Land bank in one of the fastest-growing areas on the island. With land quickly disappearing and prices rising, THIS is your sign to act. ? Zoning potential ? Elevated topography ? Minutes from major amenities, beaches, and the airport ? Once it's gone — it's GONE.

AGENT DETAILS

Nassau/New Providence Office

(242) 362-5219

(242) 362-5219

info@moskorealty.com

The Bahamas Real Estate Association is not responsible for the accuracy of the information listed above. The data relating to the real estate for sale or lease on this website comes in part from the Internet Data Exchange Program (IDX) and the Bahamas MLS, and is provided here for consumer's personal, non-commercial use. It may not be used for any purpose other than to identify prospective properties consumers may be interested in purchasing or leasing. Real Estate listings held in brokerage firms other than the office owning this website are marked with the IDX logo on the short inquiry. Data provided is deemed reliable but not guaranteed. This information is protected by copyright and all rights reserved. This property is shown courtesy of The Bahamas MLS.

© 2026 Mosko Realty. All rights reserved.

Generated on: 06/04/2026 03:18:03 AM