

## LOT S, PALM BREEZE DRIVE, CARMICHAEL ROAD

**\$399,000**



<b>Address:</b>	LOT S, PALM BREEZE DRIVE, Carmichael Road
<b>City:</b>	New Providence/Paradise Island
<b>MLS#:</b>	63387
<b>Lot Size:</b>	35,153 sq. ft.
<b>Listing No:</b>	C-261
<b>Beds:</b>	n/a
<b>Baths:</b>	n/a
<b>Living Area:</b>	0 sq. ft.
<b>Year Built:</b>	n/a
<b>Status:</b>	For Saleonly

### PROPERTY GALLERY

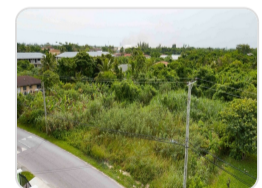
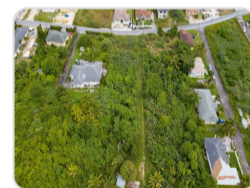

### PROPERTY DETAILS

0.807 acres in commercial property, just off Carmichael road is yours for residential or commercial use. This location is ideal for your business development near Carmichael Road. With all infrastructure in place, this property is also available for lease and is well-suited to bring your vision for success to life. Secure today and make your dreams a reality.

### AGENT DETAILS



### Nassau/New Providence Office

 [\(242\) 362-5219](tel:(242)362-5219)

 [\(242\) 362-5219](tel:(242)362-5219)

 [info@moskorealty.com](mailto:info@moskorealty.com)



The Bahamas Real Estate Association is not responsible for the accuracy of the information listed above. The data relating to the real estate for sale or lease on this website comes in part from the Internet Data Exchange Program (IDX) and the Bahamas MLS, and is provided here for consumer's personal, non-commercial use. It may not be used for any purpose other than to identify prospective properties consumers may be interested in purchasing or leasing. Real Estate listings held in brokerage firms other than the office owning this website are marked with the IDX logo on the short inquiry. Data provided is deemed reliable but not guaranteed. This information is protected by copyright and all rights reserved. This property is shown courtesy of The Bahamas MLS.

© 2026 Mosko Realty. All rights reserved.

Generated on: 06/04/2026 01:09:05 AM