



RUGBY DRIVE, EASTERN ROAD

\$270,000



Address:	RUGBY DRIVE, Eastern Road
City:	New Providence/Paradise Island
MLS#:	63050
Lot Size:	13,065 sq. ft.
Listing No:	R1173
Beds:	2
Baths:	1
Living Area:	908 sq. ft.
Year Built:	2002
Status:	For Sale only

PROPERTY GALLERY

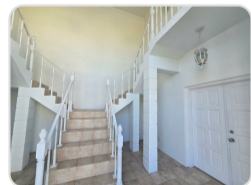

PROPERTY DETAILS

Ideally situated in the desirable eastern community of Leeward East Addition—just opposite the rugby field—this well-maintained 2-bedroom, 1-bathroom condo offers exceptional value and convenience. Located on the garden level, the unit boasts a generous floor plan with ample natural light and comfortable living spaces, making it perfect for first-time buyers, investors, or those seeking to downsize. Enjoy the charm of a quiet, established neighborhood while remaining close to schools, shopping, and public transportation. Competitively priced compared to similar units in the area, this property presents a rare opportunity to own in one of Nassau's steadily growing communities. Don't miss your chance to secure this gem in a prime location.

AGENT DETAILS



Nassau/New Providence Office

📞 [\(242\) 362-5219](tel:(242)362-5219)

📞 [\(242\) 362-5219](tel:(242)362-5219)

✉️ info@moskorealty.com



The Bahamas Real Estate Association is not responsible for the accuracy of the information listed above. The data relating to the real estate for sale or lease on this website comes in part from the Internet Data Exchange Program (IDX) and the Bahamas MLS, and is provided here for consumer's personal, non-commercial use. It may not be used for any purpose other than to identify prospective properties consumers may be interested in purchasing or leasing. Real Estate listings held in brokerage firms other than the office owning this website are marked with the IDX logo on the short inquiry. Data provided is deemed reliable but not guaranteed. This information is protected by copyright and all rights reserved. This property is shown courtesy of The Bahamas MLS.

© 2026 Mosko Realty. All rights reserved.

Generated on: 06/04/2026 12:17:08 AM