

PH, SEC 2 MOUNT CURTIS DR.,STELLA MARIS

\$39,500

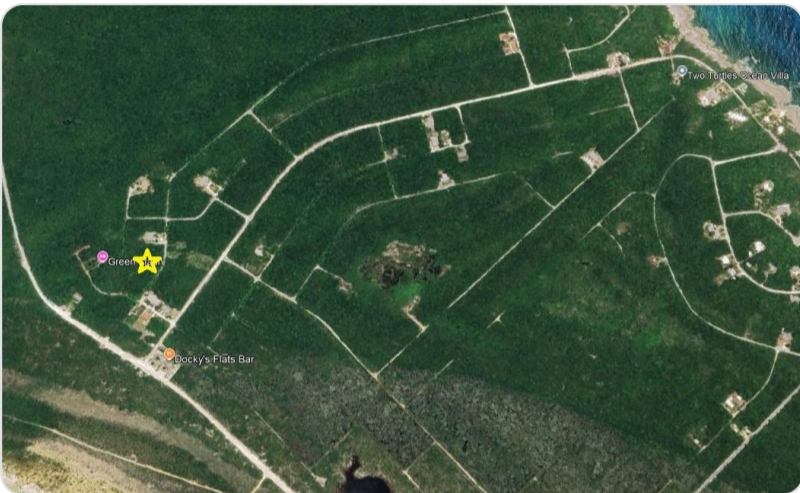

Address: Ph, Sec 2 MOUNT CURTIS DR.,Stella Maris

City: Long Island

MLS#: 61602

Lot Size: 14,162 sq. ft.

Listing No: R1328

Beds: 0

Baths: 0

Living Area: 14,162 sq. ft.

Year Built: n/a

Status: For Saleonly

PROPERTY GALLERY

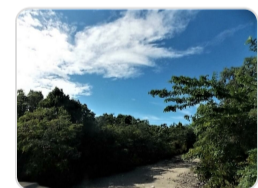
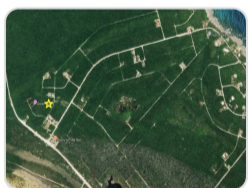

PROPERTY DETAILS

This elevated vacant lot sits on the side of a hill offering possible views of the Caribbean side of the island from a 2 story structure. There are shops, beaches, Moonshine Bar, the Stella Maris Resort and airport, all within a 10-15 minute drive from the property. This is a great opportunity to create your dream home on this beautiful island paradise.

AGENT DETAILS



Nassau/New Providence Office

 [\(242\) 362-5219](tel:(242)362-5219)

 [\(242\) 362-5219](tel:(242)362-5219)

 info@moskorealty.com



The Bahamas Real Estate Association is not responsible for the accuracy of the information listed above. The data relating to the real estate for sale or lease on this website comes in part from the Internet Data Exchange Program (IDX) and the Bahamas MLS, and is provided here for consumer's personal, non-commercial use. It may not be used for any purpose other than to identify prospective properties consumers may be interested in purchasing or leasing. Real Estate listings held in brokerage firms other than the office owning this website are marked with the IDX logo on the short inquiry. Data provided is deemed reliable but not guaranteed. This information is protected by copyright and all rights reserved. This property is shown courtesy of The Bahamas MLS.

© 2026 Mosko Realty. All rights reserved.

Generated on: 06/04/2026 12:54:19 AM