MOSKO REALTY LTD.
"We bring Families and Homes together!"

ROYAL PALM COURT CONDO

$320,000

Address:	Seaview Drive, Nassau
City:	New Providence/Paradise Island
Lot Size:	0 sq. ft.
Listing No:	6800
Beds:	2
Baths:	2.5
Living Area:	1,200 sq. ft.
Year Built:	n/a
Status:	For Saleonly

PROPERTY GALLERY

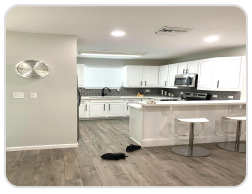

PROPERTY DETAILS

Conveniently located townhouse located on Seaview Drive in a lovely and well maintained gated community. This 2 bed , 2.5 bathroom townhouse has been completely gutted and renovated. All fixtures and fittings are brand new including bathrooms, flooring, kitchen, bedrooms and more. There is a patio just off the living area. Upstairs, each bedroom features an en suite bathroom and the master also enjoys a balcony. The private courtyard is great for relaxing and enjoying barbecues with friends and family. The efficient kitchen is beautiful and brand new. A sparkling swimming pool and deck area are shared by residents. This townhouse is centrally located, just minutes from downtown Nassau, beaches and all necessities. Royal Palm is a beautiful, gated community with pool, sun deck and a very large green area. A very desirable location. For further details or to arrange a viewing please contact Andrew Berlanda at 1.242.427.3588 or andrewberlanda@gmail.com. Don’t miss this opportunity to live in a completely renovated townhouse in a secure neighborhood!

AGENT DETAILS

Andrew Berlanda

242-427-3588

242-362-5219

andrewb@moskorealty.com

Location : Nassau, Bahamas, New Providence
Cell : (242) 427-3588
Office : (242) 362-5219
Fax : (242) 362-5214
Email : andrewb@moskorealty.com
Andrew Berlanda began his Real Estate career in Ottawa, Canada in 1989 as a Real Estate Salesperson. Upon returning to the Bahamas, he earned a Bahamian Realtor's License and is now enjoying working with his colleagues at Mosko Realty.

The Bahamas Real Estate Association is not responsible for the accuracy of the information listed above. The data relating to the real estate for sale or lease on this website comes in part from the Internet Data Exchange Program (IDX) and the Bahamas MLS, and is provided here for consumer's personal, non-commercial use. It may not be used for any purpose other than to identify prospective properties consumers may be interested in purchasing or leasing. Real Estate listings held in brokerage firms other than the office owning this website are marked with the IDX logo on the short inquiry. Data provided is deemed reliable but not guaranteed. This information is protected by copyright and all rights reserved. This property is shown courtesy of The Bahamas MLS.

© 2026 Mosko Realty. All rights reserved.

Generated on: 06/04/2026 03:18:04 AM