MOSKO REALTY LTD.
"We bring Families and Homes together!"

SINGLE FAMILY PROPERTY ON THE HILL!

$35,000

MOSKO EXCLUSIVE

Address:	Lot 16 Arden Forest
City:	Grand Bahama/Freeport
Lot Size:	15,000 sq. ft.
Listing No:	6693
Beds:	n/a
Baths:	n/a
Living Area:	0 sq. ft.
Year Built:	n/a
Status:	For Saleonly

PROPERTY GALLERY

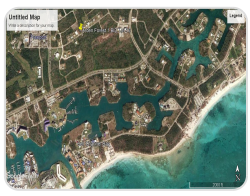

PROPERTY DETAILS

This lot is sitting on the North side of Bishops Road, right off Midshipman Road, and with a smart architectural plan you will have beautiful water views of Grand Bahama in your brand new Home; Property is serviced by all utilities and is on paved road! The area is up and coming with upscale homes and most conveniently located between the beaches with a two minute drive, the supermarket as the same, and the downtown, schools, churches and the business centre a five minute drive. This is a very attractive price for similar properties so do not let it go!! Please call for more details at 241-351-6445. "We bring families and homes together"

AGENT DETAILS

Mary Mosko

242-351-6446

242-351-6445

mary@moskorealty.com

Location : Freeport/Lucaya, Grand Bahama
Office : 242-351-6445
Office : 242-351-6446
Office : 242-351-6447
Fax : 242-351-6449
Email : mary@moskorealty.com

The Bahamas Real Estate Association is not responsible for the accuracy of the information listed above. The data relating to the real estate for sale or lease on this website comes in part from the Internet Data Exchange Program (IDX) and the Bahamas MLS, and is provided here for consumer's personal, non-commercial use. It may not be used for any purpose other than to identify prospective properties consumers may be interested in purchasing or leasing. Real Estate listings held in brokerage firms other than the office owning this website are marked with the IDX logo on the short inquiry. Data provided is deemed reliable but not guaranteed. This information is protected by copyright and all rights reserved. This property is shown courtesy of The Bahamas MLS.

© 2026 Mosko Realty. All rights reserved.

Generated on: 06/04/2026 03:18:03 AM