

MULTI FAMILY LOT - EMERALD BAY UNIT 1

\$50,000

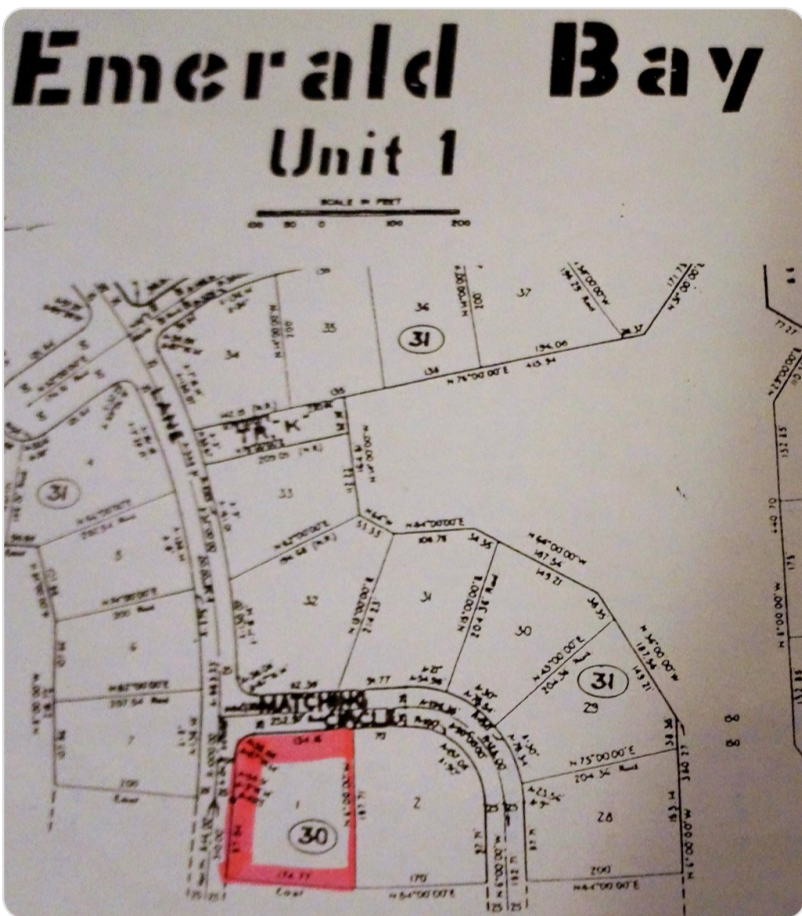

Address:	Matching Circle, Blk 30, Lot 1
City:	Grand Bahama/Freeport
Lot Size:	0 sq. ft.
Listing No:	6396
Beds:	n/a
Baths:	n/a
Living Area:	0 sq. ft.
Year Built:	n/a
Status:	For Saleonly

PROPERTY GALLERY



PROPERTY DETAILS

This large multi family lot is located in the developed subdivision of Emerald Bay Unit 1, just beyond the newly constructed Sir Jack Hayward Bridge. All the infrastructures are in place. It's fifteen minutes to the International and Domestic Airports, The Port Lucaya Marketplace, The Solomon Supermarket and the business center downtown. There are nearby gas stations, convenient stores, beaches mainly the Barbary Beach and Fortune Bay Beach all are about a five minutes drive. The University of the Bahamas is 2 minutes away. There are several surrounding homes and new construction underway in the area. This lot is near a canal which leads to the Grand Lucayan Waterway. Offers are accepted. " We bring Families and homes together"

AGENT DETAILS



Grand Bahama Office

 [\(242\) 351-6445](tel:(242)351-6445)

 gbinfo@moskorealty.com

GBOffice
Grand Bahama Island
(242) 351-6449
(242) 351-6445



The Bahamas Real Estate Association is not responsible for the accuracy of the information listed above. The data relating to the real estate for sale or lease on this website comes in part from the Internet Data Exchange Program (IDX) and the Bahamas MLS, and is provided here for consumer's personal, non-commercial use. It may not be used for any purpose other than to identify prospective properties consumers may be interested in purchasing or leasing. Real Estate listings held in brokerage firms other than the office owning this website are marked with the IDX logo on the short inquiry. Data provided is deemed reliable but not guaranteed. This information is protected by copyright and all rights reserved. This property is shown courtesy of The Bahamas MLS.

© 2026 Mosko Realty. All rights reserved.

Generated on: 06/04/2026 02:08:28 AM