

GRAYS OCEANFRONT LOT

\$131,000



City:	Long Island
Lot Size:	31,594 sq. ft.
Listing No:	6335
Beds:	n/a
Baths:	n/a
Living Area:	0 sq. ft.
Year Built:	n/a
Status:	For Saleonly

PROPERTY GALLERY

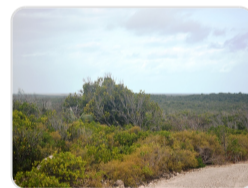
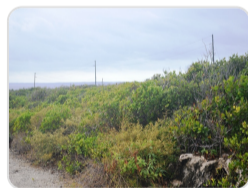

PROPERTY DETAILS

Beautiful oceanfront elevated lot located on the picturesque island of Long Island in the Settlement of Gray's ideal to build your dream home on. Water is in place and electricity is close by.

AGENT DETAILS



Rosie Wells-Fawkes

 [242-424-5760](tel:242-424-5760)

 [242-362-5219](tel:242-362-5219)

 rosie@moskorealty.com

Location : Nassau, Bahamas, New Providence

Cell : (242) 424-5760

Office : (242) 362-5219

Fax : (242) 362-5214

Email : rosie@moskorealty.com

Rosie Wells-Fawkes is a native Bahamian, born and raised in the beautiful island of Long Island. After graduating high school, she moved to Nassau, the capital to further her studies. There she worked in the insurance and legal fields for over twenty years before going into her present field, Real Estate. She has one daughter, Sophie-Rose. Her hobbies include traveling, meeting interesting people, cooking and reading.



The Bahamas Real Estate Association is not responsible for the accuracy of the information listed above. The data relating to the real estate for sale or lease on this website comes in part from the Internet Data Exchange Program (IDX) and the Bahamas MLS, and is provided here for consumer's personal, non-commercial use. It may not be used for any purpose other than to identify prospective properties consumers may be interested in purchasing or leasing. Real Estate listings held in brokerage firms other than the office owning this website are marked with the IDX logo on the short inquiry. Data provided is deemed reliable but not guaranteed. This information is protected by copyright and all rights reserved. This property is shown courtesy of The Bahamas MLS.