

2 1/2 ACRES JUST OFF QUEEN'S HIGHWAY

\$250,000



Address:	M7 John Maxwell Street Civic Industrial Area, Downtow
City:	Grand Bahama/Freeport
Lot Size:	108,900 sq. ft.
Listing No:	16-703
Beds:	0
Baths:	0
Living Area:	0 sq. ft.
Year Built:	n/a
Status:	active

PROPERTY GALLERY

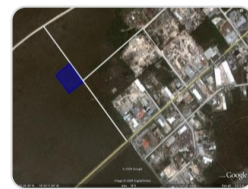
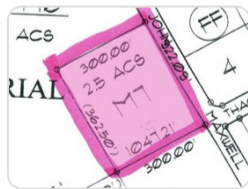

PROPERTY DETAILS

Located on John Maxwell Street is this 2 1/2 acre commercial property tract. Currently, the road is not paved but thats why its selling a very low price and OPEN TO OFFERS! It is across the street from the development in that area and this is your chance to buy it at a low price before its developed. Ideal for Construction companies, engineering companies, industrial companies and more! This tract is centrally located to the Harbour, Container Port, Airport and its in the Civic Industrial Area - just where you want your business to be! Owner will consider re-subdividing and selling it per acre, contact Mosko Realty Grand Bahama to discuss, 242-351-6445 or email us at gbinfo@moskorealty.com.

AGENT DETAILS



Grand Bahama Office

 [\(242\) 351-6445](tel:(242)351-6445)

 gbinfo@moskorealty.com

GBOffice
Grand Bahama Island
(242) 351-6449
(242) 351-6445



The Bahamas Real Estate Association is not responsible for the accuracy of the information listed above. The data relating to the real estate for sale or lease on this website comes in part from the Internet Data Exchange Program (IDX) and the Bahamas MLS, and is provided here for consumer's personal, non-commercial use. It may not be used for any purpose other than to identify prospective properties consumers may be interested in purchasing or leasing. Real Estate listings held in brokerage firms other than the office owning this website are marked with the IDX logo on the short inquiry. Data provided is deemed reliable but not guaranteed. This information is protected by copyright and all rights reserved. This property is shown courtesy of The Bahamas MLS.

© 2026 Mosko Realty. All rights reserved.

Generated on: 06/04/2026 01:08:19 AM